



FALL 2023

www.tacomalakes.org | www.facebook.com/TacomaLakesAssociation



PRESIDENT'S LETTER

Members and Friends,

Your association remains extremely strong and well supported by you, the members, as well as the local community. Membership numbers are stable, and the continuing amount of donations are nothing short of amazing.

This past summer TLA completed three major events in addition to our normal plant patrol inspection, and certified boat inspections at the Woodbury boat launch. First, we held our first annual Boat Regatta, organized by Janis Boyer. Then we held a member event at Doolin's Pub, which was well attended, and every one in attendance enjoyed a wonderful evening. Look for the Regatta, and the member event to get bigger and better every year. Lastly, we held the largest raffle, in terms of the value of the grand prize

that we have undertaken in my 8 years of involvement with TLA. Your Board of Directors thought outside of the box, and worked hard to make these events a success.

Additionally, the town of Litchfield recently hired a team of dam inspectors to do an underwater evaluation of the Woodbury Dam. The Dam Committee will be making recommendations to the town for the Selectmen to review.

We will continue our work to maintain the natural beauty of the Tacoma's, for future generations to enjoy.

We all wish you the best of the Holiday Season and a healthy winter.

**See you in the Spring,
Jim Adams, President**



TREASURER'S REPORT

TLA uses a year end date of December 31 for financial reporting purposes. As of October 30, 2023, memberships have increased by 8 members as compared to this date in 2022. Donations to Tacoma Lakes Association from members decreased by \$2,090.00 through that same period. This decrease can most likely be attributed to the increase in dues from \$15 to \$25. Most members continued to pay the same amount as they had in previous years, thus creating a shift in donation income to dues income. Total dues and donation income has increased \$280 from this same time in 2022. Membership as of October 30, 2023 stood at 228 members.

The board worked hard on several new fundraisers this year. These new fundraisers contributed a significant amount to our cash position. However, with only 9 board members to plan and work the events,

we are limited in our fundraising efforts. We are always looking for ways to get our membership involved in these activities. Your suggestions and comments are certainly welcome and encouraged.

We have again received support from the Town of Litchfield and Town of Monmouth. We thank them for their continued support. We also thank our members and those individuals and businesses in the community that continue to support our fundraising efforts.

Currently, all bills are paid and there are no outstanding invoices. I am happy to answer any questions that the membership may have regarding TLA finances. You may contact me by email at curtislindamoodcpa@yahoo.com.

**Thank you,
Curtis Lindamood, Treasurer**



GET YOUR GEAR READY

STAYING SAFE ON THE TACOMA LAKES THIS WINTER

Here in Maine, winter tends to last a lot longer than we might like, but ice fishing and other ice sports certainly help to make it a little bit more tolerable! These activities can be a fun way to connect with family and friends in the Tacoma Lakes region, but the ice can also have a dangerous side. In preparation for this winter's activities, let's cover some crucial ice safety tips that can ensure your outdoor activities don't put you in harm's way.

Putting Safety First

Before you even step out onto the ice on one of our area's beautiful lakes, there are a few things you should do. Even if you're well-versed in winter safety, we encourage you to review the following safety tips and share this with friends and family:

Check the Ice Thickness: Always ensure the ice is thick enough to support your weight (and the weight of any vehicles or gear you'll be bringing). Experts recommend a minimum of four inches of clear, solid ice for a single person. However, if you're bringing more than just you, make sure the ice is thick enough to support all of the weight.

Stay Informed: Local weather conditions can impact ice thickness. Pay attention to weather forecasts, and keep an ear out for any advisories or warnings from local authorities.

Use the Buddy System: Fishing with a friend isn't just more fun; it's safer too. In case of an emergency, having someone there to help can, quite literally, be a lifesaver.

Safety Gear: Always wear a life jacket or another flotation device, especially if you're ice fishing on a large body of water. Carry ice picks, which can help you grip the ice if you fall in, and consider a whistle or an emergency beacon (or flare of some kind).

Respect the Signs: Signs and markers placed by authorities are there for a reason. They often indicate hazardous areas or where the ice may be weaker.

Keep Warm: Dressing in layers is essential. You'll want to stay warm and dry, so invest in quality cold-weather gear. Inspect all of your gear before this year's season begins and replace worn-out gear – don't take chances.

Carry Safety Essentials: Your ice fishing tackle box should include ice cleats for traction, a first-aid kit, and a communication device like a cell phone or a two-way radio.

Stay on Alert, Even When You Think It's Safe

Once you've reviewed the safety basics, and you know the ice is safe, it's time to have fun! Don't forget to pack some hot drinks and snacks to keep the chill at bay. Remember though, conditions can change on a dime here in Maine, and it's important to always stay on alert.

Stay Safe, and Have Fun This Winter!

Ice fishing can be an unforgettable winter pastime here on the Tacoma Lakes, but the key to enjoying it safely is preparation and safety. By following these tips, you'll be well-equipped to take in the serene beauty that Maine's Tacoma Lakes region has to offer – and maybe you'll even catch some fish while you're at it!

So, this winter, gear up and venture out onto the ice, but always remember: **safety first!**





LOON RESTORATION PROJECT

By now we've all heard of the loon restoration project through Maine Audubon. On Tacoma Lakes we have someone monitoring each of our five bodies of water. Woodbury has two very active loon watchers who have built and kept watch over a new nesting raft as well as a couple of older ones. The folks on the other four ponds have filled out reports and watched the loon populations in each area. The purpose is to find places where loons are successful at having chicks and where their nests are too vulnerable to continue.

This project can use more eyes on the water observing our loon population, but would also benefit from changes in fishing practices. For years many of us have believed that the presence of these fishing birds reduces the fish population. However, research has shown that on the best lakes for fishing there is a healthy group of loons. We are also learning that lead fishing gear can cause additional threats to the lakes and other creatures. Next year the law will change regarding the use of lead equipment, so Maine Audubon will continue hosting lead exchanges to help those of us who fish get new gear without the added expense.

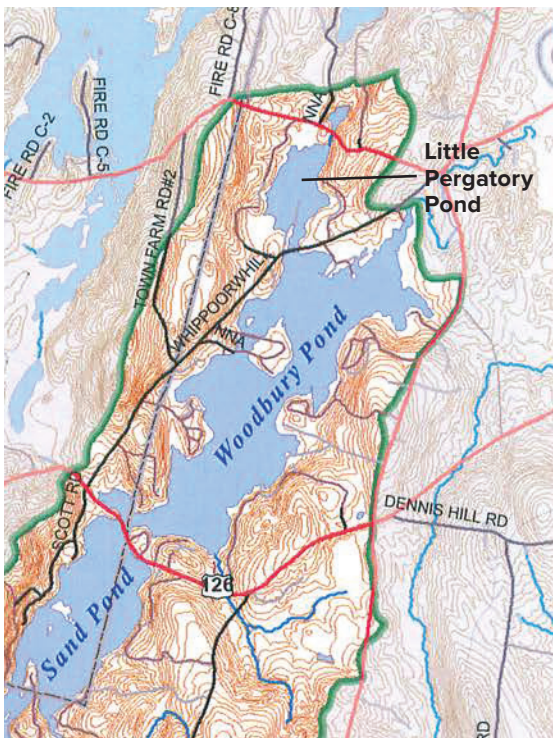
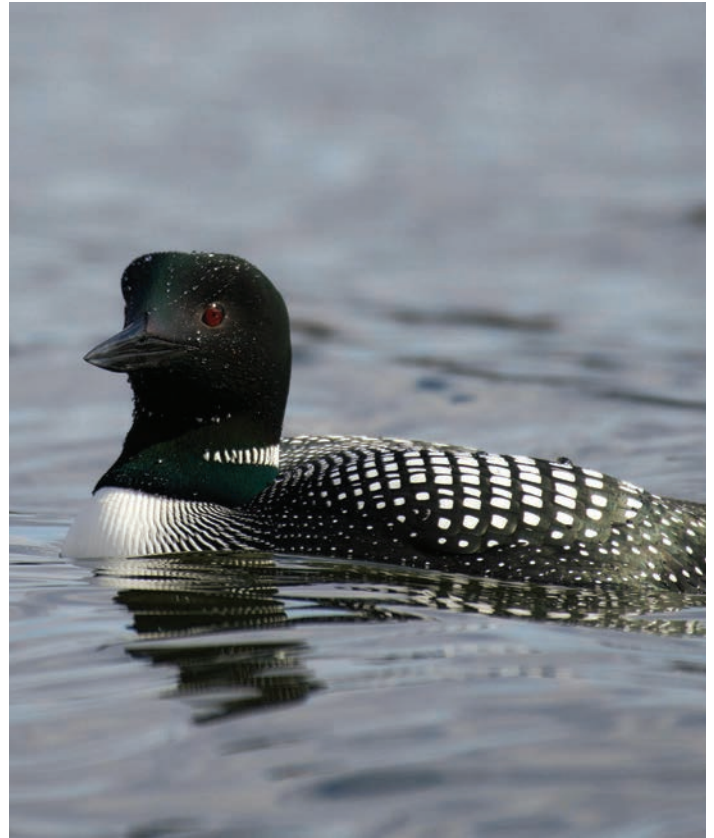

TACOMA LAKES PLANT PATROL WE CELEBRATE WHEN WE ARE UNSUCCESSFUL!

The Tacoma Lakes Invasive Plant Patrol was out again this summer, this time tackling Little Purgatory Pond. The good news is that we again found no invasive aquatic plants. The downside this year was that we didn't get out as often as we usually do because of an unusually rainy season and the absence of several of our members. Three new folks joined us this summer, and we want to express our thanks to them. Some of us are getting old, and we can use some young eyes and paddlers.

For information to join us or to ask questions about something at your waterfront contact Tacoma Lakes Association or Diane Clay at 207-754-9502.



COMMUNITY SUPPORTER PERCY'S HARDWARE

Owner Percy Gowell is named after his great grandfather. In 1976 his grandfather and father opened a small hardware store in Litchfield, so they didn't have to drive far for hardware supplies.

Percy's carries the basics of what people need from a hardware store and is always trying to find space to squeeze in more. The store is packed with all kinds of items to help homeowners and businesses with their projects from electrical supplies and plumbing parts to gardening supplies, grain and feed. He is

always helping people with their hardware problems and considers himself a pretty proficient assembler of plumbing parts! Everyone is welcome to test his knowledge of hardware stuff.

Percy's is an authorized UPS access point where customers can both drop off and pick up UPS packages. They are also an authorized U-Haul Dealer and have a propane refill station.

Percy's is open 7 days a week except for Thanksgiving and Christmas, opening 7:30 am weekdays and 8:00 am weekends.

Percy has been an ardent supporter of the TLA for many years. This year Percy played a key role in the TLA raffle providing the Kamado Joe charcoal grill. Percy also supports the TLA as a sponsor of our newsletters. So, stop in and say hi to Percy and his 2 dogs, Sabre and Chisel. His wife, Patty might even be there if she isn't working at Gowell's Shop 'n Save!



- Pet Supplies
- Grain
- Hardware
- Electrical
- Lawn & Garden
- Fasteners
- Plumbing
- Automotive
- Paint
- Wood Pellets
- We Got The Stuff You Don't Even Know You Need!

483 Richmond RD
Litchfield, ME 04350
207-268-9181

For Store Hours And Our Latest
News and Sales Information Check
Us Out Online.



www.percyshardware.com



THANK YOU TO OUR 2023 MEMBERS!

Bonnie Adams
James & Jan Adams
Tina Adams
William & Velma Adams
Timothy & Linda Ahearn
Caroline Allen
Randy & Jennifer Anderson
Ralph & Sherry Angelides
Steve & Beth Ashcroft
Larry & Carol Auger
Terry Averill
Daniel & Karen Babine
Ronald Bard
Bob Baseler
Donald & Elaine Beaudoin
Roger & Janice Beaudoin
Dana & Nancy Beaulé
Kurt & Denise Bechtel
Joseph & Judith Belanger
Joline & Larry Bell
Steve & Diane Bergeron
Sasha & Buddy Bernard
Anna Perra & Earl Black
William & Robin Bonn
Jerry & Chrissy Bosse
Angela Bournakel
Christopher Bournakis
Marc & Donna Bouyea
Brian & Janis Boyer
Jodi & Mike Brewer
Tom & Jane Bureau
Daniel Butler
Bob & Bridget Cailler
Denis & Nancy Castonguay
Don & Lena Champagne
Robert & Amy Charest
Roland & Connie Chretien
Anne & Immo Christoph
William & Dorothy Christopoulos
Joel Packer & Diane Clay
Michael & Celina Coffey
Cheri Cooledge
Robert & Rose Correale
Bert & Linda Cote
Giles & Deborah Couture
Richard & Cheryl Cutcliffe
Don & Karen Cyr
Michael & Janet Dana
Wilfrid DeBlois
Sarah & Rick Delaney
Don & Buffy DeMatteis
Kenneth Dennison
Mike & Gail D'Errico
Armand & Joline Desjardins
Peter & Sue Dionne
Margaret Donovan
Tim & Maureen Donovan
Louis & Mary Dorogi

Nancy Dow
Deanna & Kevin Doyle
Ty & Erinn Dubay
Roger & Pauline Dubois
Joni Boissoneault & Rob Duplisea
Chuck & Gloria Earley
Al & Judy Edgecomb
Scott & Jamie Elliot
John & Michelle Erskine
Stephen & Debra Estes
David & Shirley Everhart
Clifford & Pauline Farr
John & Lynn Fitzgerald
James & Rebecca Fleming
Michele & Marty Ford
Dale Forrest
Richard & Brenda Foster
Ronald Foster
Anita Fournier
Rick & Kathy Fulton
Craig & Laurie Furlong
Dennis & Kristi Gallant
Dale & Rhonda Gamage
Douglas & Leslie Gardner
Tim & Laurie Garrity
Jere Gimbel
Roland & Anita Girouard
Peter & Cheryl Godfrey
Kate Goodspeed
Gilbert Griffiths
Ron Guay
Andre Guerin
Jonathan Smith & Karen Hahnel
Jonathan & Susan Hatch
Carolyn Valley & H Russell Heald
Kevin Heil
Judi Shilling & Jeanine Heil
Mark Isaacson & Karen Herold
Maria & Adam Higgins
Bradford Hilton
Bill & Lisa Hird
Geoffrey Hole
John Holland
Cathy & Steve Holt
David & Peggy Howes
Bruce & Sandra Hubbard
Donald & Berthe Hutchinson
Leigh Hutchinson
Steve & Carolyn Jackson
Michael & Linda Jacobson
Carolyn Janner
Kimberly & Keith Johnson
Lyn Jordan
Patricia & John Kline
Pete & Cheryl Koehler
James & Erin Kux
Roger & Maureen Lachapelle

Tim & Renee Lachapelle
Tom & Lucy Lafreniere
Dennis & Phyllis Lamarre
David Allen & Martha Lapierre
Jon Larrabee
Rochelle Lebel
Kathleen Malloy & David Ledew
Rayna Leibowitz
Joshua Lemieux
Marc & Elaine Letourneau
Bianca Lepore
Curtis & Kristen Lindamood
Marilyn Lyon
Theresa & John Madore
Florian & Mary Lou Magno
Charlie & Bette Manchester
Michael & Angelia Marchus
David & Irene Marshall
Kim & Scott Maruschock
April & David Marzilli
Dana & Sheila Mather
Stanley & Sandra McCurdy
William & Angela McKeen
Lynne McKenney
Wayne & Jean McPhail
Steve Mennealy
Richard & Wendy Michaud
Andrea Milotte
Nick & Mary Morgan
Winston & Shirley Morgan
James & Marie Mortell
Lindsay & Mark Nelsen
Barb & Melvin Newendyke
Emerson Lee & Mildred Noddin
Roger & Teresa Nutter
Karl & Maureen Nuzzo
George Odencrantz
Christopher & Deborah Oliver
Carl & Kelly Olsen
Ari & Josh O'Neill
Bruce & Karen Ouellette
Gerry & Dorise Ouellette
Giles & Linda Ouellette
Donna Ouellette-Dumas
Karen Bailey & Ellen Parker
Brian & Jessica Patton
John Partridge
Joline & Gary Pelletier
Gerard & Maddy Perron
Justin Poirier
Scott Daniels & Monique Poirier
Dennis & Gail Pomerleau
Andrew & Cheryl Pouloupoulos
Cynthia Provencher
Janice Provencher
Kevin & Stacy Provencher
Daniel Warren & Robin Provencher

Robert Pruy
Lauren Pushard
Brittany Quirion
John & Donna Racine
Paul & Diane Rheaume
Betty Ricker
Rick & De Ricker
Richard Rines
Steve & Louise Roberge
Russell & Elizabeth Rodrigue
Steve & Kathy Rodrigue
Timothy Ronan
Meredith & Leigh Ross
Thomas & Kathryn Rousseau
Paul & Denise Roy
Vicki & Paul Roy
Julie Sawtelle
Ronald & Marilyn Segars
Alan & Lynn Sidman
Claudette Simard
Doris Simonson c/o Celine Goddard
Grant & Bridget Siwinski
Richard & Joni Smith
Patricia Soboleski
Helene St Hilaire
Gary & Doreen St Laurent
Rick & Kristen St Peter
Roger & Joyce St Pierre
Jerome & Janet Stanisz
Bethel Hodgkins Stephens
Holly Stevens
Ryan Alekman & Rebecca Stowe
Robert & Mary Szaro
Paul & Gayle Talbot
Scott & Linda Taylor
Remi & Patricia Theberge
James & Shareen Thompson
Helen Thorne
Steve & Sarah Tilton
Sabrina Toyé
Russell & Donna Vachon
Al Ridolfo & Brad Vanderweide
Rick & Ginger Van Nostrand
Vince & Carole Vincent
Andrew & Carol Walker
Don & Evelyn Waterman
Peter Waterman & Partners
Kelly & Elizabeth Weissenfels
Roberta Welch
Angela & Reuben Wheeler
Dian White
Mary Whitten
Fred & Cheryl Wilcoxon
Susie Wilding-Hartford
Douglas & Sandra Williams
Gayle & Gary Williams



TLA OFFICERS & DIRECTORS
07.01.23 - 06.30.24

PRESIDENT

Jim Adams

P O Box 23 | Litchfield, ME 04350
207-268-2070 | jfadams13@gmail.com

VICE PRESIDENT

Cheri Cooledge

48 Island Ln | Litchfield, ME 04350
207-522-3107 | Cheri.42451@gmail.com

TREASURER

Curt Lindamood

23 Heath Lane | New London, NH 03257
603-763-5168 | Curt@lindamoodcpa.com

SECRETARY

Deanne Ricker

166 Eppinger Dr | Port Charlotte, FL
33953
207-441-4694 | ricknde@roadrunner.com

DIRECTORS

Diane Clay

6 Easy St | Litchfield, ME 04350
207-754-9502 | c1l2a3y4@gmail.com

Janis Boyer

50 Easy Street | Litchfield, ME 04350
508-864-5101 | janis.boyer@twc.com

Kristen Lindamood

23 Heath Lane | New London, NH 03257
603-763-5168
Kristen_lindamood@comcast.net

Mike Marchus

78 Purgatory Dr | Litchfield, Me 04350
Mmarchus@yahoo.com

John Racine

johnracine30@gmail.com

Dian White

138 Gustin Rd | Litchfield, ME 04350
406-600-6443 | figowhite1940@gmail.com

DAM KEEPER

Terry Averill

183 Neck Rd | Litchfield, ME 04350
207-446-3385 | TBAverill@aol.com

Cub Cadet

**GET FACTORY AUTHORIZED
SALES AND SERVICE**

**AVAILABLE ONLY AT YOUR
CUB CADET INDEPENDENT DEALER**

WE OFFER:

- ▶ Extensive Parts and Service Capabilities Featuring:
 - Cub Cadet Certified Technicians
 - Cub Cadet Original Equipment Parts
 - Attachments and Accessories
- ▶ Pickup and Delivery Options
- ▶ Convenient Location



SCHEDULE YOUR SERVICE VISIT TODAY!



YOUR INDEPENDENT DEALER – EXPERT SERVICE. LOCALLY OWNED.

WATERMAN FARM MACHINERY CO, INC.

207.375.6561 | Fax: 207.375.4121
827 Sabattus Rd | Sabattus, ME 04280



PLEASE SUPPORT OUR ADVERTISERS. THANK YOU!

DAN STANLEY'S SEPTIC SERVICE



- Septic Pumping and Repairs
- Excavation and Earthwork
- Sewer Pump Replacement
- Power Rooter Services
- Video Inspections

(207) 268-2121 • Litchfield, Maine
Veteran Owned and Operated

Larrabee Marine

773 Lewiston Road West Gardiner, ME 04345-3307

Gary & Brenda Larrabee

207 582 3452

207 582 7242 fax

larrabemarine@gmail.com

larrabemarine.com



Emery's Meat & Produce Inc.

*Specializing in Locally Grown Food
All Natural & Organic*
Family Owned & Operated
www.emerysmeat.com

35 Bridge Street, Gardiner

621-MEAT (6328)

Mon-Fri 9-6 • Sat-Sun 9-4

Amie's Place



207-268-5144

1892 Hallowell Road
Litchfield, Maine

Pizza • Subs • Deli

NADEAUS



MARINE

NADEAUS MARINE

We are your one stop shop for:

- Parts
- Accessories
- Repairs
- Winterization
- Storage
- New Boats
- Motors



SCAN ME



1145 Lewiston Rd
Litchfield, ME 04350

(207) 588-2422

WWW.NADEAUSMARINE.COM

Pleasant Dock Systems

Made in Maine with Locally Sourced Materials

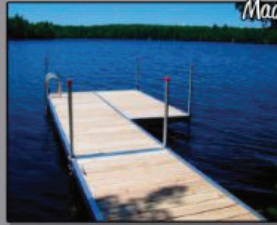

FREESTANDING DOCKS ON POSTS

Manufactured Locally!

Free Delivery!

Free On-Site

Shoreline Evaluation
(Tacoma Lake Residents Only)



**Buy From Your
Neighbors and
Keep Dollars
Local!**

FLOATING AND CUSTOM DOCKS

www.pleasantdocksystems.com

Pleasant Dock Systems are manufactured by JL Custom Fab, Inc. Augusta Road (Rt. 201) Bowdoin, Maine 207-666-5800



BEST LOCAL AGENTS AROUND 😊

**“Some of my best
childhood memories
were made on this
lake. What I find most
fascinating about
Tacoma Lakes is the
community that
surrounds it.” –Tessie**



www.youandmerealestate.com

207-592-5920

Tessie.Elwell@exprealty.com



GOWELL'S Shop'n Save
Proud to carry Hannaford brand products.

At the Corner of Convenient and Community

*2 Great locations
to serve you!*

LITCHFIELD STORE

511 Richmond Rd., Litchfield, ME 04350

GREENE STORE

440 US-202 Greene, ME 04235

LOCALLY OWNED AND OPERATED

gowellsshopnsave.com



Our Team



Brooke Gallagher
Nail Tech



Julia Jones
Nail Tech



Alyssa Estabrook
Cryo Tech / Owner



Delaney Briggs
Cosmetologist

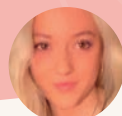

Aliyah Donovan
Esthetician

Our Services



Instagram



FOLLOW US

- Facials
- Waxing
- Hair Services
- Dermaplaning
- Lash Lift & Tint
- Back Treatments
- Men & Kid Haircuts
- Eyebrow Lamination
- Cryotherapy Slimming/Toning
- Procell Therapy Microneedling
- Procell Hair Growth Treatment

- Pedicure
- Manicure
- Foot Soak
- Coming Soon:
- Eyelash Extensions
- Teeth Whitening
- Microblading
- Spray Tanning
- 3D Scale
- Massage
- Yoga Classes



Book Online
www.sunsetspallc.com



669 Gardiner Road
Wales Maine 04280